

NEW CONSTRUCTION—FOR SALE

101 RUE BETANCOURT



3 BEDROOMS/2.5 BATH * 2278 S.F LIVING/3221 S.F. TOTAL * LOT SIZE: 50' x 145'
BEAUTIFUL HOME ON CORNER LOT FEATURING “LIVABLE MODERN”
INTERIOR FINISHES, INCLUDING Z-SHADOW BOX TRIMS, WOODEN CEILING
FEATURE ABOVE KITCHEN ISLAND WITH WATERFALL EDGE MAN-MADE QUARTZ
COUNTERTOP. AN OPEN CONCEPT LIVING/KITCHEN/DINING WITH FEATURE WALL
IN LIVING ROOM. KITCHEN HOSTS COMMERCIAL GRADE THERMADOR
APPLIANCES, A CHIMNEY HOOD ABOVE GAS RANGE & A WINDOW SINK. REAR
ENTRY MUD ROOM/DROP AREA & WOODEN-TOPPED DESK AREA. BEAUTIFUL
MASTER SUITE HOSTS A MASTER BATHROOM WITH SPECIAL TILE FEATURES AND
INCLUDES A LARGE CUSTOM TILE & GLASS SHOWER, RECTANGULAR SOAKER
TUB AND LARGE WALK-IN MASTER CLOSET. THE HOME IS ALSO WIRED WITH
CENTRAL LOCATION TELEVISION & ALARM SYSTEM. INCLUDED IS A BEAUTIFUL
RETAINING WALL FRONT YARD FEATURE, FULLY SODDED/ LANDSCAPED. HOME
INCLUDES A LARGE COURTYARD COMPLETELY FENCED FOR PRIVACY FOR
OUTDOOR LIVING AT ITS FINEST!

NEW SELLING PRICE—\$462,450

SCHEDULE YOUR APPOINTMENT TODAY FOR A TOUR !!!!

985/448-1766

NEW WAY CONSTRUCTION
ANTHONY GIARDINA, OWNER/CONTRACTOR
PLEASE CALL 985/448-1766 FOR MORE INFO

Licensed & Insured/License #880588

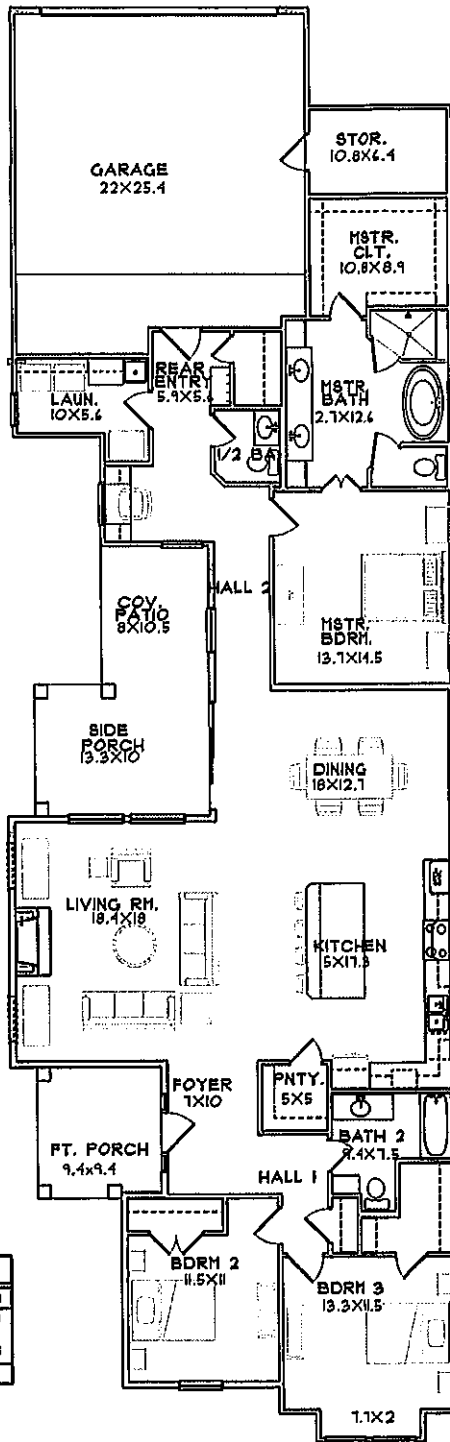

SQUARE FOOTAGE	
TOTAL LIVING AREA	2,218.8
PT. PORCH	42.38
COV. PATIO	211.40
GARAGE/STORAGE	433.81
TOTAL AREA	3,221.11

PLAN NO.
16-004-A1
 SQ 1 - LOT 1A

GOMEZ DESIGN GROUP, INC.
 601 E. UNIVERSITY AVE.
 LAFAYETTE, LA 70503
 PH. 337-233-0716

NOTICE COPYRIGHT
 THIS PLAN IS THE PROPERTY OF GOMEZ DESIGN GROUP, INC. AND IS NOT TO BE REPRODUCED, COPIED, OR TRANSMITTED IN ANY FORM OR BY ANY MEANS, ELECTRONIC OR MECHANICAL, INCLUDING PHOTOCOPYING, RECORDING, OR BY ANY INFORMATION STORAGE AND RETRIEVAL SYSTEM, WITHOUT THE WRITTEN PERMISSION OF GOMEZ DESIGN GROUP, INC.