

NEW CONSTRUCTION—FOR SALE

105 RUE BETANCOURT

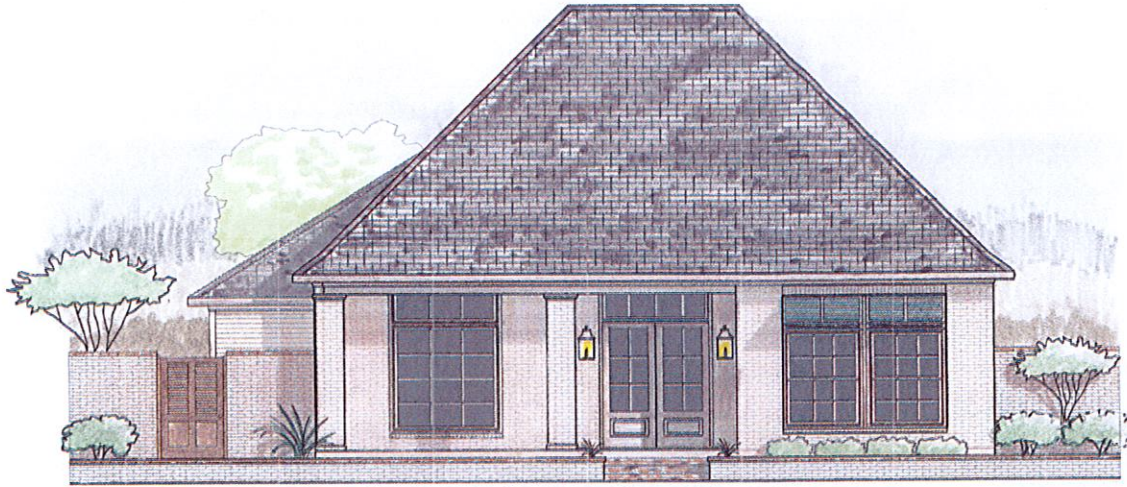

For illustration purposes only. Some details may be different to that of the final constructed home.

3 BEDROOMS/2.5 BATH/STUDY * 2438 S.F LIVING/3479 S.F. TOTAL * LOT SIZE: 50' x 145'
BEAUTIFUL HOME WITH “UPDATED FRENCH ACADIAN” INTERIOR FINISHES. BRICK ARCH FEATURE BETWEEN KITCHEN & DINING AREAS, SPECIAL CUSTOM CYPRESS TRIM ON STOVE HOOD, COMMERCIAL GRADE THERMADOR KITCHEN APPLIANCES, STANDING CYPRESS KITCHEN ISLAND WITH MAN-MADE QUARTZ COUNTERTOP, BRICK FIREPLACE IN LIVING ROOM WITH CYPRESS MANTLE & ENGINEERED HARDWOOD AND TILE FLOORING THROUGHOUT. THE MASTER SUITE HOSTS A BEAUTIFUL MASTER BATHROOM WITH SPECIAL TILE FEATURES, A LARGE GLASS AND TILE WALK-IN SHOWER AND A BEAUTIFUL OVAL FREE STANDING SOAKER TUB THAT COMPLIMENTS THIS BATHROOM RETREAT ALONGWITH A LARGE MASTER CLOSET. THIS HOUSE IS WIRED WITH A CENTRAL TV SYSTEM & ALARM SYSTEM. SPACIOUS FRONT PORCH WITH WOOD COLUMNS FOR FRONT PORCH SITTING AND VISTING WITH YOUR NEIGHBORS. BEAUTIFUL RETAINING WALL FRONT YARD FEATURE WITH SODDING/LANDSCAPING. HOME ALSO HAS A SPACIOUS & PRIVATE COURTYARD AREA WITH BRICK & WOOD FENCING FOR OUTDOOR LIVING AT ITS FINEST
SELLING PRICE—\$504,800

CALL FOR YOUR TOUR TODAY !! 985/448-1766

NEW WAY CONSTRUCTION
ANTHONY GIARDINA, OWNER/CONTRACTOR
PLEASE CALL 985/448-1766 FOR MORE INFO

Licensed & Insured/License #880588

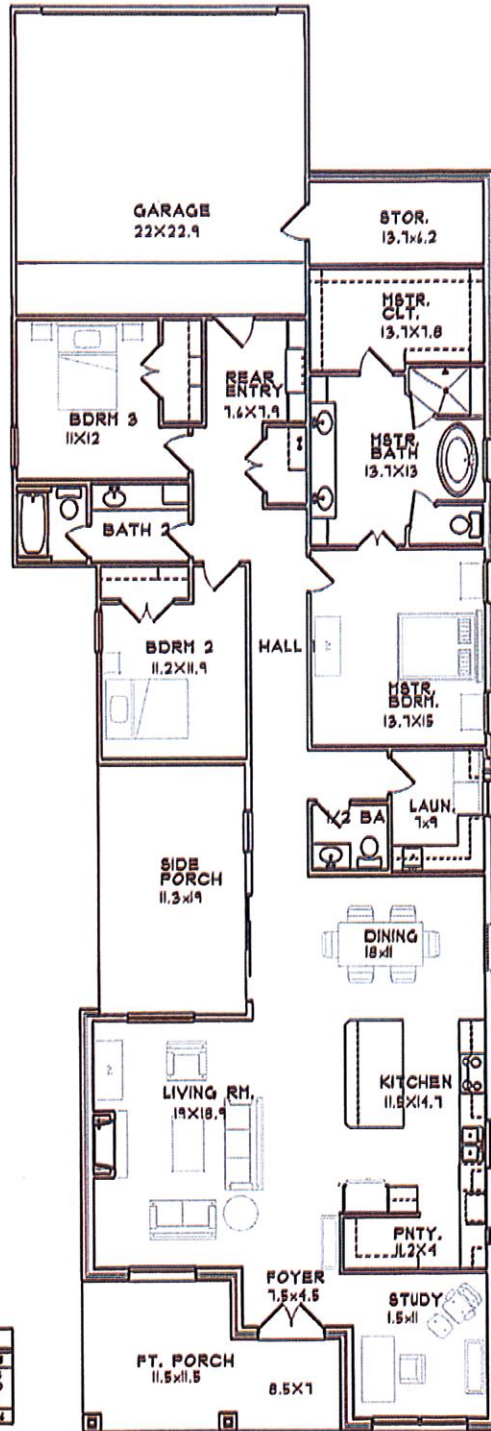

SQUARE FOOTAGE	
TOTAL LIVING AREA	2,438.68
PT. PORCH	125.1
COV. PATIO	38.40
GARAGE/STORAGE	154.8
TOTAL AREA	2,756.88

PLAN NO.
16-005-A1
 SQ 1 - LOT 2A

GOMEZ DESIGN GROUP, INC.
 801 E UNIVERSITY AVE
 LAFAYETTE, LA 70503
 PH 337-233-9716

NOTICE COPYRIGHT
 THIS PLAN AND COPYRIGHT ARE HEREBY TO BE PROTECTED BY THE
 ARCHITECTURAL AND ENGINEERING PROFESSIONAL BOARD OF
 LAFAYETTE, LA. ANY REPRODUCTION OR TRANSMISSION OF THIS
 PLAN OR ANY PART THEREOF WITHOUT THE WRITTEN PERMISSION OF
 GOMEZ DESIGN GROUP, INC. IS STRICTLY PROHIBITED.
 GOMEZ DESIGN GROUP, INC.